



BESPOKE TUSTIN

14201 FRANKLIN, TUSTIN, CA

Your Office. Your Identity.

PROPOSED FLOOR PLAN - 1ST FLOOR

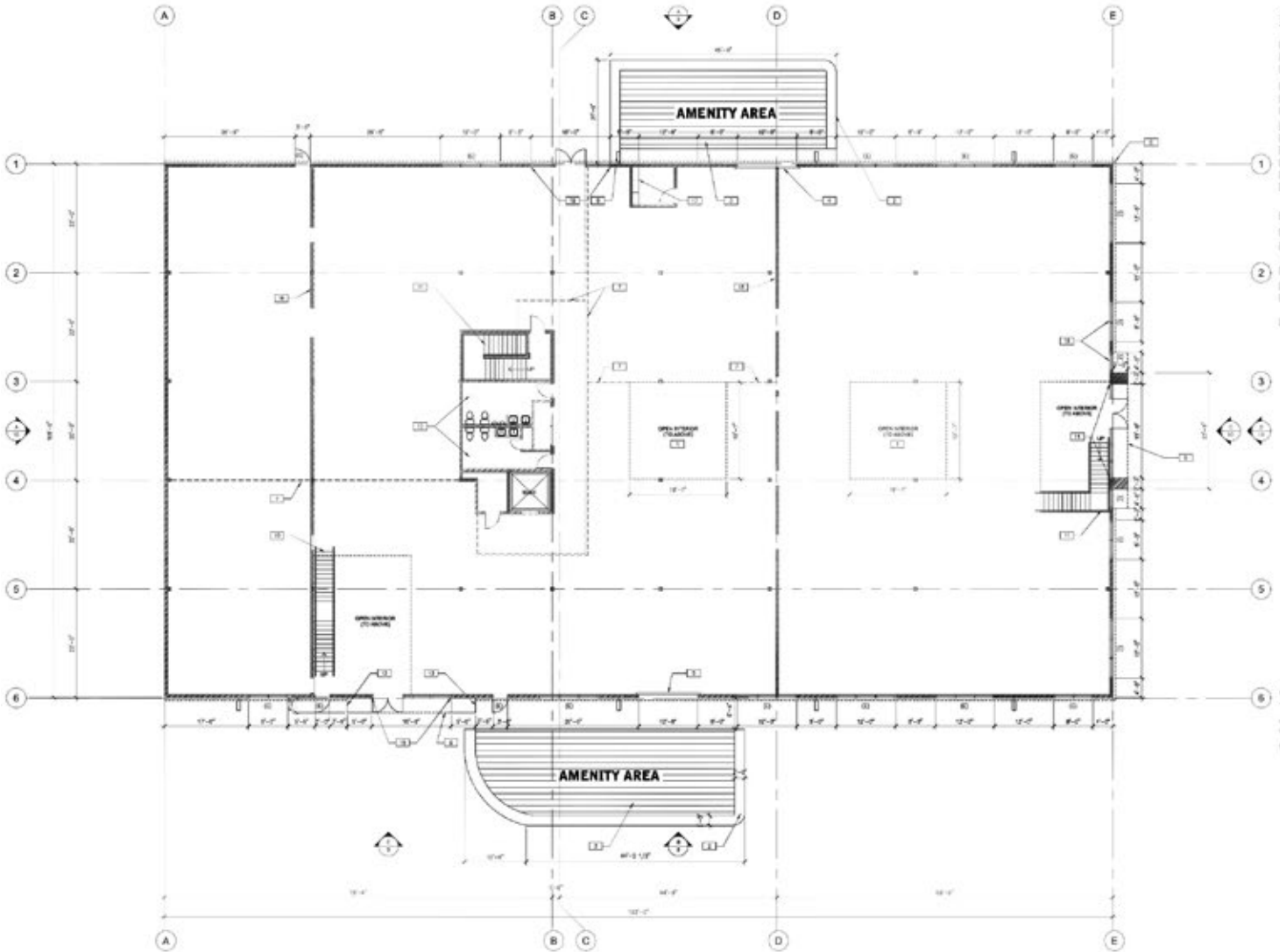

CONTACT INFORMATION:



Jason Ward
 Associate Director
 +1 949 955 7640
 jason.ward@cushwake.com
 License #01802243

Shawn Lawrence
 Associate Director
 +1 949 955 7650
 shawn.lawrence@cushwake.com
 License #01891840

Cushman & Wakefield of California, Inc.
 2020 Main Street, Suite 1000, Irvine, CA
 License #00616335
 cushmanwakefield.com



Joon Choi
 Principal
 +1 562 436 6688
 joon@harborassociates.com

The depiction in the included photograph of any person, entity, sign, logo or property, other than Cushman & Wakefield's (C&W) client and the property offered by C&W, is incidental only, and is not intended to connote any affiliation, connection, association, sponsorship or approval by or between that which is incidentally depicted and C&W or its client. This listing shall not be deemed an offer to lease, sublease or sell such property, and, in the event of any transaction for such property, no commission shall be earned by or payable to any cooperating broker except if otherwise provided pursuant to the express terms, rates and conditions of C&W's agreement with its principal, if, as and when such commission (if any) is actually received from such principal. (A copy of the rates and conditions referred to above with respect to this property is available upon request.)



BESPOKE TUSTIN

14201 FRANKLIN, TUSTIN, CA

Your Office. Your Identity.

PROPOSED FLOOR PLAN - 2ND FLOOR

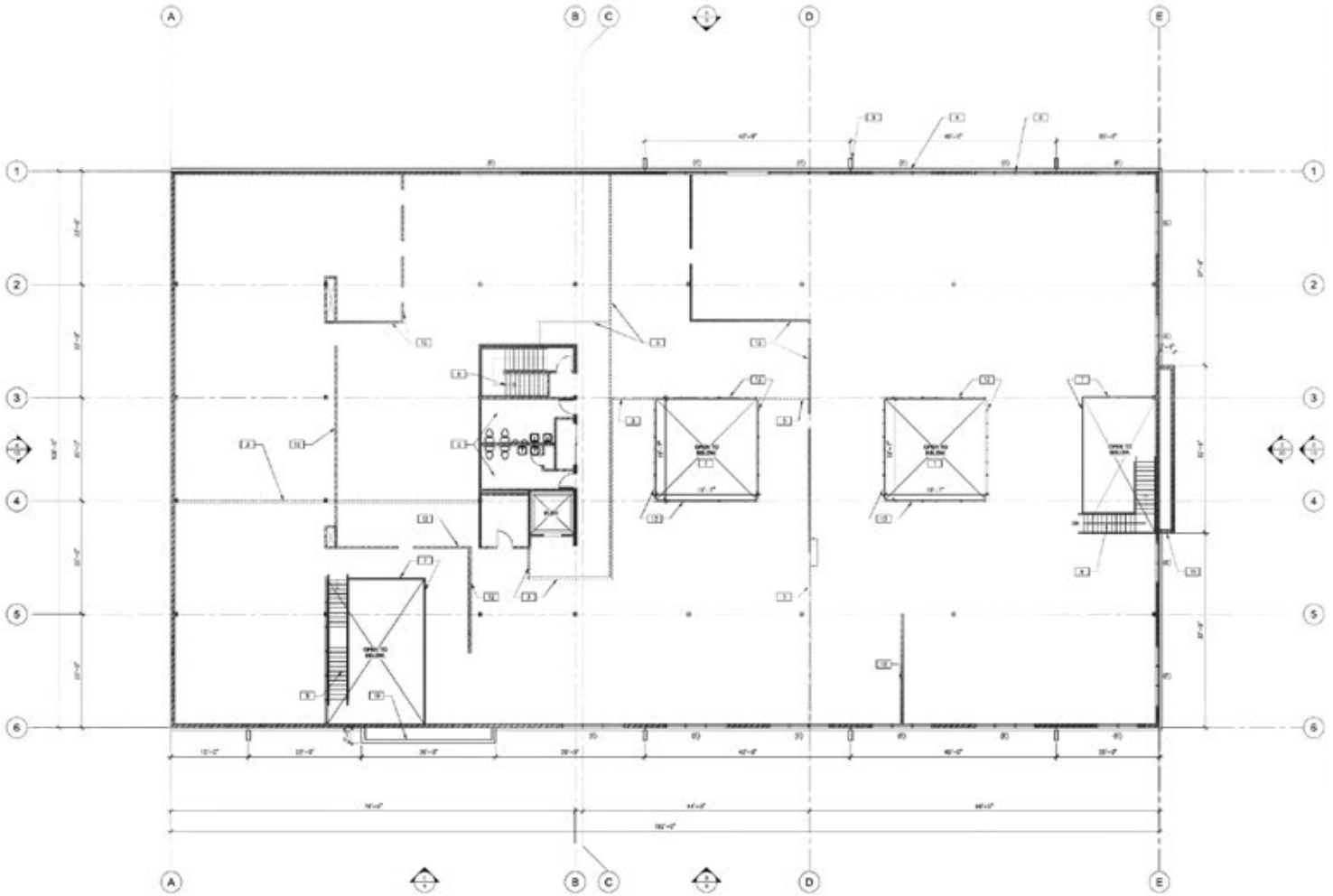

CONTACT INFORMATION:



Jason Ward
 Associate Director
 +1 949 955 7640
 jason.ward@cushwake.com
 License #01802243

Shawn Lawrence
 Associate Director
 +1 949 955 7650
 shawn.lawrence@cushwake.com
 License #01891840

Cushman & Wakefield of California, Inc.
 2020 Main Street, Suite 1000, Irvine, CA
 License #00616335
 cushmanwakefield.com



Joon Choi
 Principal
 +1 562 436 6688
 joon@harborassociates.com

The depiction in the included photograph of any person, entity, sign, logo or property, other than Cushman & Wakefield's (C&W) client and the property offered by C&W, is incidental only, and is not intended to connote any affiliation, connection, association, sponsorship or approval by or between that which is incidentally depicted and C&W or its client. This listing shall not be deemed an offer to lease, sublease or sell such property, and, in the event of any transaction for such property, no commission shall be earned by or payable to any cooperating broker except if otherwise provided pursuant to the express terms, rates and conditions of C&W's agreement with its principal, if, as and when such commission (if any) is actually received from such principal. (A copy of the rates and conditions referred to above with respect to this property is available upon request.)